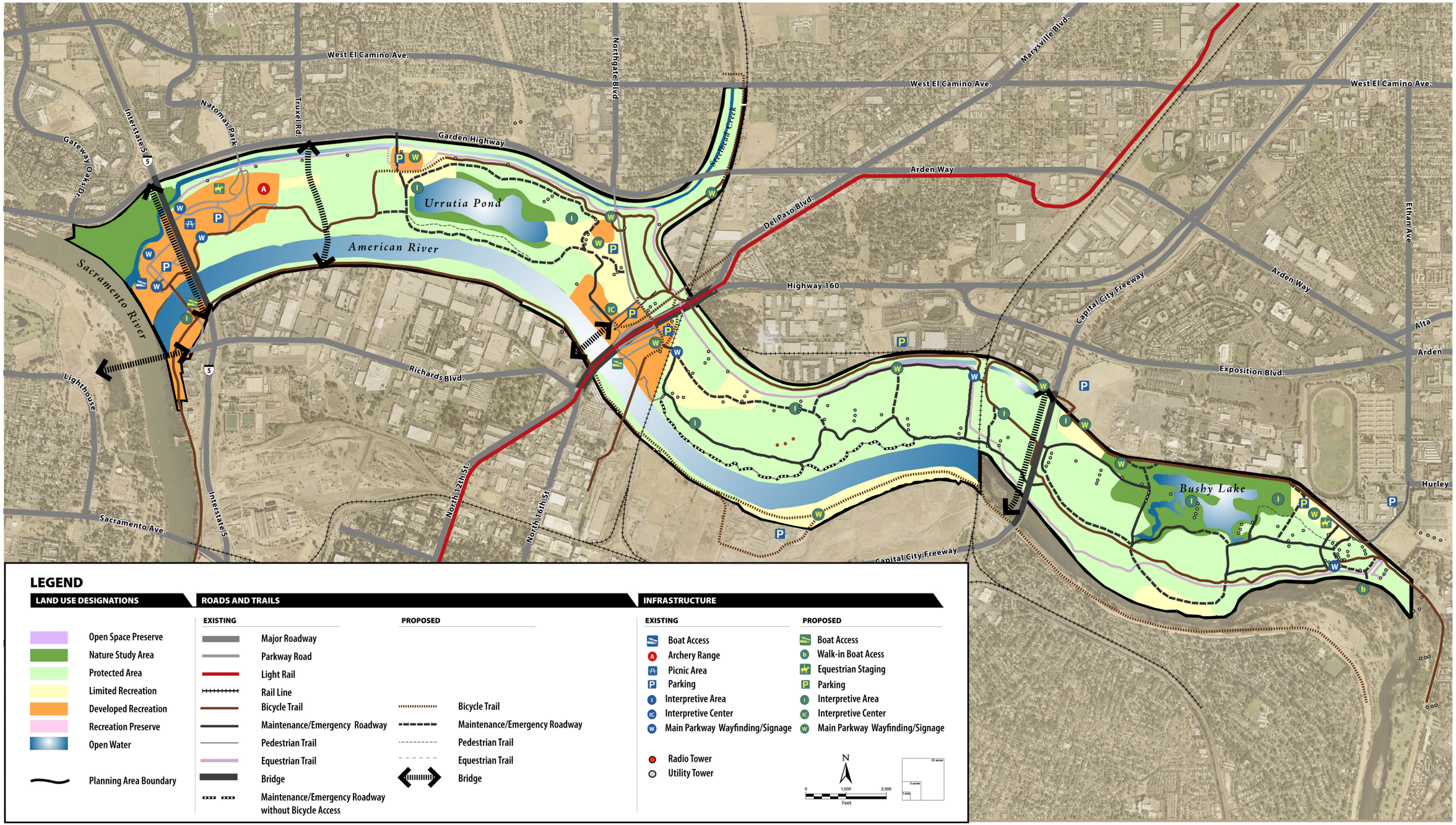

01473.01 900

Jones & Stokes

Figure 4
Lower American River Proposed Land Use Changes